

PREPARED FOR
BASSO BUILDERS
403 SKYLINE DR.
LAKE GENEVA WI. 53147

PLAT OF SURVEY

-OF-

KROTT SURVEYING INC.

N3705 WILLOW BEND LANE
LAKE GENEVA WI. 53147
PHONE # (262)248-3697
FAX # (262)249-0639

LOTS 455 THROUGH 459, INCLUSIVE, IN BLOCK 8 IN LAKE COMO BEACH
THIRD MAP, TOWN OF GENEVA, WALWORTH COUNTY, WISCONSIN.

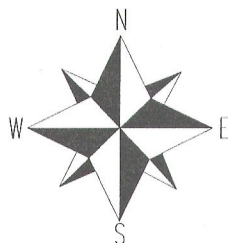
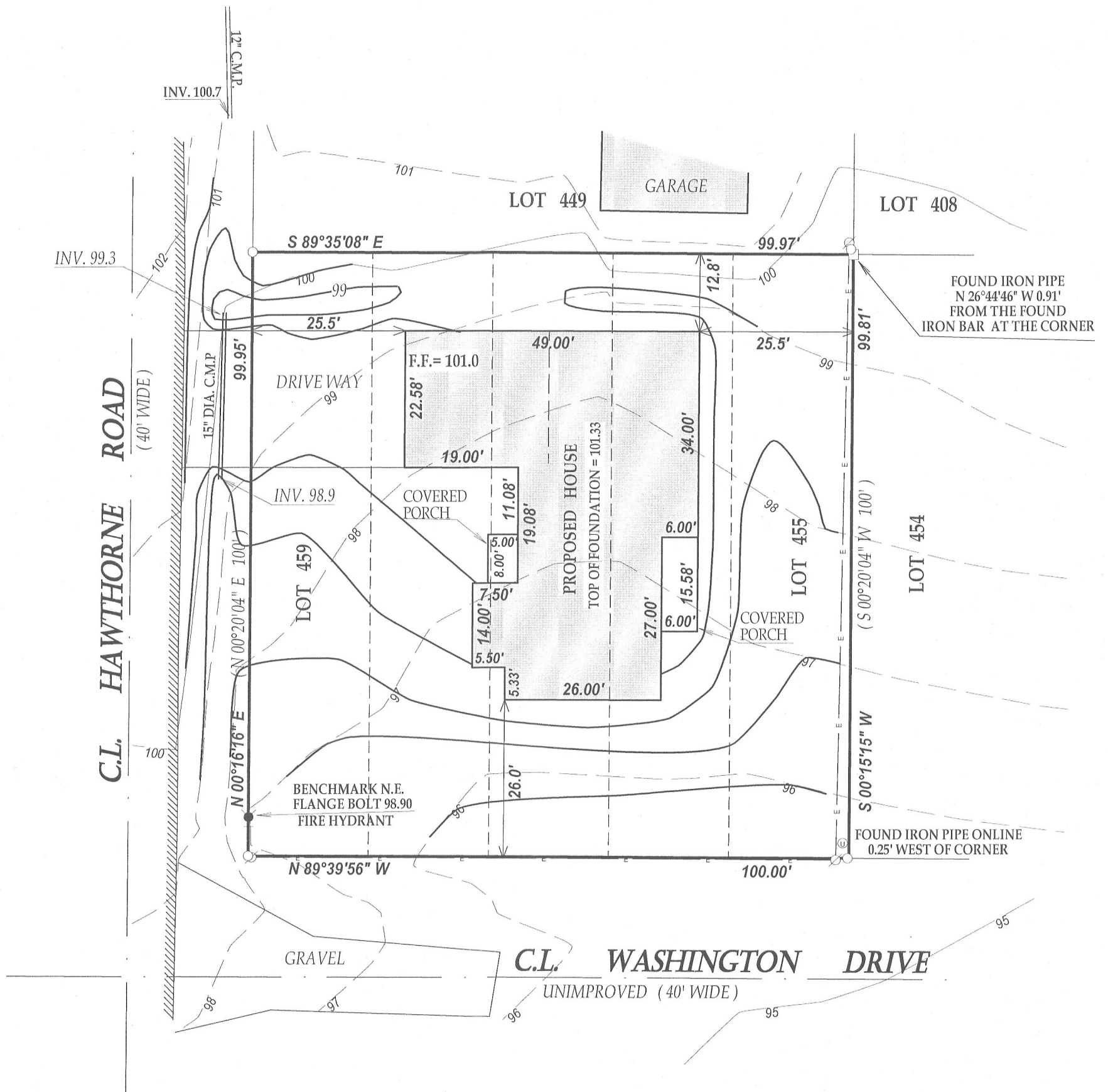

SCALE 1" = 20'

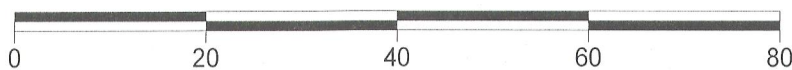

NOTE: BEARINGS ARE REFERENCED TO THE RECORD PLAT OF LAKE COMO BEACH.

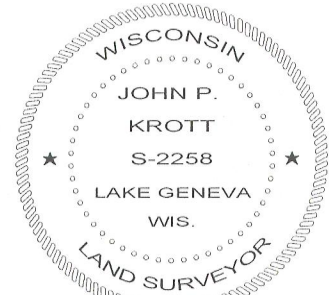
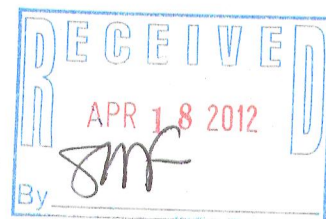

DATED THIS 13th DAY OF FEBRUARY 2012
DATE OF LAST REVISION 03/23/2012

John P. Krott

JOHN KROTT S - 2258
Wisconsin Registered Land Surveyor
(original if signed in red)

LEGEND

- FOUND IRON PIPE
- FOUND IRON BAR
- ⊙ UTILITY PEDESTAL
- ⊗ UTILITY POLE
- E— OVERHEAD WIRES

(XX) RECORDED AS
TAX ID # JLCB00062
JOB # 12-010

I have surveyed the above-described property and the above map is a true representation thereof and shows the size and location of the property, its exterior boundaries, the location and dimensions of all structures thereon, fences apparent easements and roadways and visible encroachments, if any.

This survey is made for the exclusive use of the present owners of the property, and also those who purchase, mortgage, or insure the title thereto within one (1) year from date hereof; and as to them I warrant the accuracy of said survey map.

217-3770